

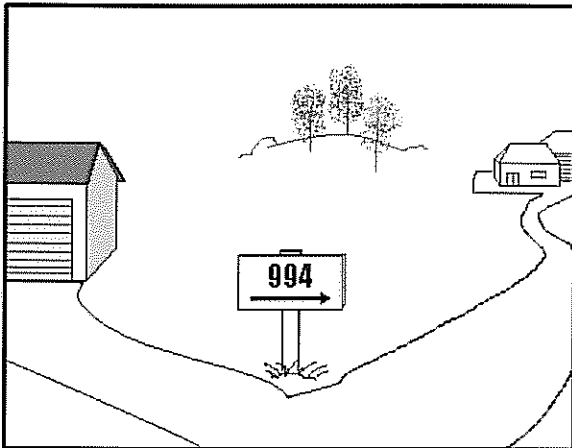

HELP US HELP YOU!

All structures are required to have an address number placed and maintained in such a position as to be readily visible from the street or road. Numbers shall be a minimum height of four inches in a color contrasting to its background. (Light on dark or dark on light.)

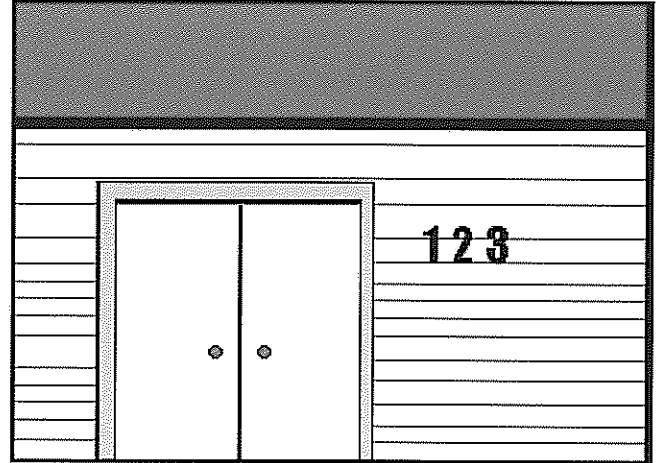

Where the address is not readily visible from the street or road, a post or sign bearing the numbers shall be set adjacent to the driveway or access road to the property. If you have a single mailbox in front of your house, numbers four inches in height on the front of the mailbox post will assist in quick identification.

When there is a branch or side road, indicate road name and addresses with four inch letters and numbers.

