

A.P.N. 081-131-20

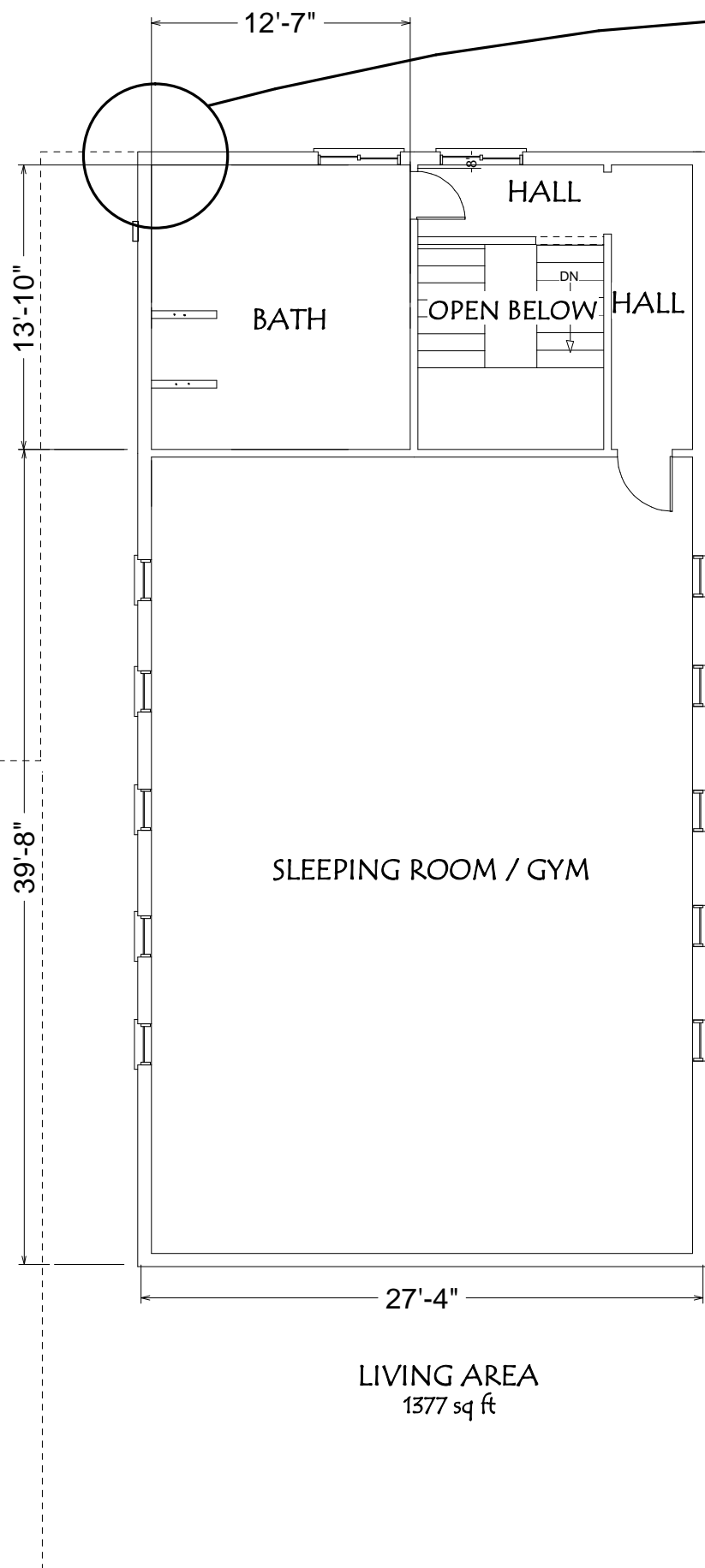

### 2ND FLOOR PLAN

SCALE 1/8" = 1'-0"

**WALL LEGEND**

EXISTING WALLS	
PROPOSED WALLS	
ALTERED WALLS	
TO BE REMOVED	

MIDDLETON AVENUE  
60' R/W  
128.02' PROP LINE

128.29' PROP LINE

### SITE PLAN

(E) LANDSCAPE PLAN

SCALE 1/8" = 1'-0"

LOT AREA= 21,996 SQFT

VOLUNTARY SEISMIC & ACCESSIBILITY IMPROVEMENTS, NO PROPOSED ADDITIONAL SQFT  
ALL ELEVATIONS ARE ASSUMED

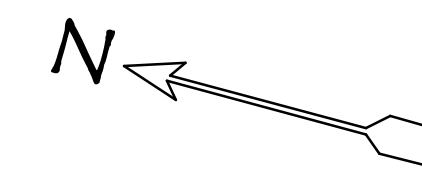

SCOPE OF PROJECT: VOLUNTARY SEISMIC & ACCESSIBILITY IMPROVEMENTS. RAISE HEIGHT OF EXISTING GARAGE DOOR. UPGRADE PRIMARY ENTRANCE FOR DISABLED ACCESSIBILITY, NEW WHEELCHAIR RAMP & (1) ACCESSIBLE VAN PARKING SPACE, UPGRADE (2) RESTROOMS FOR ACCESSIBILITY

**CADHOMES**  
BUILDING DESIGN

508 SANTA MARGARITA DRIVE  
APTOS, CA 95008 CONTACT:  
PHONE 857-545-6892 OR EMAIL:  
CADHOMES@NETSCAPE.COM

PLAN DATE:  
8-12-15

A.P.N. 081-131-20

BOULDER CREEK FIRE STATION #1

13230 CENTRAL AVENUE  
BOULDER CREEK, CA 95006

PROPOSED REMODEL TO THE:

SHEET NUMBER

# A-2

A.P.N. 081-131-20

A.P.N. 081-131-20

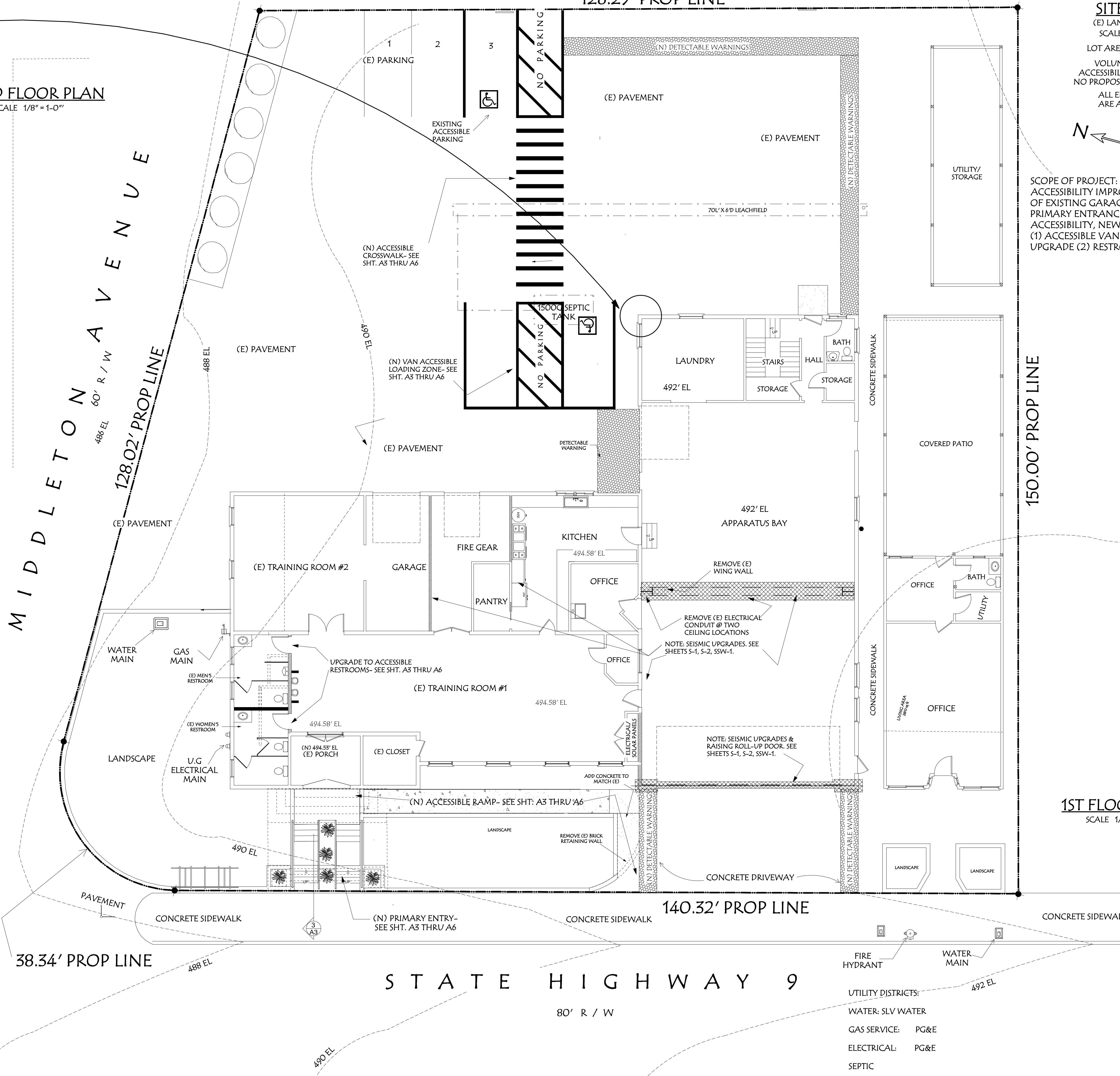

### 1ST FLOOR PLAN

SCALE 1/8" = 1'-0"

STATE HIGHWAY 9

80' R/W

UTILITY DISTRICTS:  
WATER: SLV WATER  
GAS SERVICE: PG&E  
ELECTRICAL: PG&E  
SEPTIC

A.P.N. 081-131-20